

2024

# cat haven

GREATER BATON ROUGE

THANK YOU  
YOU'RE PAWESOME



ANNUAL REPORT



# Hello & WELCOME

## Contents

- 3** Letter from Executive Director:  
HOLLY CAREY
- 4** The Faces of Rescue:  
FOSTER SPOTLIGHT
- 5** The Faces of Rescue:  
VOLUNTEER SPOTLIGHT
- 6** Behind the Generosity:  
DONOR SPOTLIGHT
- 8** Making a Difference Together:  
THANK YOU DONORS
- 11** Commitment to Transparency:  
EXPENSE & REVENUE

## Officers

**Chair:** Wendy Decker

**Vice Chair:** Meredith Hathorn

**Treasurer:** James Wade, M.D.

**Secretary:** Peggy Polk

## Directors

Mike Austin

Kathy Baker

Meena Braden, DVM, MPH

Christopher Grenier, M.D.

Ginger Guttner

Keith Hall

Elizabeth Harman

Molly Hauck

Nancy Singer

Deborah "Pixie" Storer

Nancy Trahan





## You Did More In 2024

Cat Haven admitted 1052 cats and kittens into its adoption program and adopted out 938 into loving homes. We were able to decrease euthanasia rates in local and surrounding shelters by taking in many of their cats/kittens. We performed over 700 spay/neuters in-house with our amazing team of volunteer veterinarians and assistants. We thank each and every one of you for your generosity and passion for our cause. Without your support, we would not have been able to achieve these numbers.

Maintaining a robust foster program allows us to help more cats. At our Cat Haven Adoption Center, we can only house up to 75 cats at a time, but with the help of our foster homes, we are able to help many more. Our fosters rallied to help when we were faced with a hoarding situation, and when we were asked to take in cats from another area shelter that was closing its doors. Many of the cats from the hoarding situation were in very poor health and required a lot of extra medical attention. Our staff provided the loving care they needed, while you provided the medicine that was vital to their recovery.

This was the best year ever for our annual Cat Tales and Cocktails fundraising event. We are looking forward to its continued growth and success in the upcoming years. Donations were significantly up from the previous year, and we also received several grants, all of which we are very thankful for.

We will have some exciting new challenges in 2025 and a lot of news to share about our plans to increase our ability to serve the cats and people of our community. With your help, we can provide for more of our community's cats in need of assistance. Thank you from the bottom of our hearts for your support and kindness over the years.

*Holly Carey*

**Holly Carey,  
Executive Director**



# The Faces of Rescue

## — CHRISTINA FOSTER SPOTLIGHT

Christina Armistead has had cats in her house for as long as she can remember and has always loved them. She stated, “I’m obsessed with cats and enjoy being a foster for Cat Haven.” Christina says, “I honestly had no idea organizations like Cat Haven existed until I walked in the building to adopt Spoots in 2016.” When she was filling out the adoption paperwork, the Cat Haven representative casually mentioned that they were always in need of fosters and invited her to volunteer. She was very excited to volunteer and have an endless number of cats and kittens to take care of. Christina got her first foster, Andy (short for andouille sausage), a month later and has been fostering several cats a year ever since.

Christina loves getting foster cats who are extremely shy at first, so she can transform them into loving little furballs. She once got a group of 6-week-old kittens who were extremely distrustful of humans, so much so that they discovered a secret hiding spot in her kitchen that she didn’t know about. Her partner had to take apart her kitchen cabinets so they could get them out.

Christina says, “If you love cats, you should become a foster for Cat Haven!” She encourages people to be a foster and confesses that “she has nearly foster-failed several times, but... it gets easier and easier. Eventually, you will enjoy the experience of getting to know so many little furry personalities and feel good about helping them find a furever home where they are loved.”







# The Faces of Rescue

— **ALYSSA**  
VOLUNTEER SPOTLIGHT

Since childhood, Alyssa Hightower has wanted to be a volunteer at an animal shelter. She never had the opportunity until she went to college in Baton Rouge and heard about Cat Haven, and then she signed right up. She feels cats are one of the most misunderstood animals.

Alyssa has been a Cat Haven volunteer for over a year and loves hanging out with the kitties at the shelter and also participating in outside activities, like kitten yoga and adoption events. Alyssa likes how flexible Cat Haven is with schedules and how she feels appreciated for any help she can offer. Alyssa states she loves the opportunity to help and make a difference.

# The Faces of Rescue

— **ZAINAB**  
VOLUNTEER SPOTLIGHT



Zainab Yousaf began volunteering at Cat Haven in March 2023. Originally, she visited Cat Haven with a friend, then started coming on her own a couple of days a week after LSU classes. As a cat lover, Zainab signed up for Cat Haven volunteer orientation and then began volunteering as a kitty counselor. Zainab began caretaking the cats and kittens, providing fresh food and water, cleaning litter boxes, and tidying condos and colony rooms. Next, Zainab became a matchmaker, talking with the potential adopters who visited Cat Haven looking for a pet cat. Zainab spends time with the potential adopters, telling them about the cat's personality to make sure it is the right fit for both the cat and the adopter. Lastly, Zainab learned how to help with the adoption process, even helping at Petco events. Thank you, Zainab, for sharing your time and talent.



# The Faces of Rescue

— DR. WADE  
DONOR SPOTLIGHT

Dr. Jim Wade's journey as a cat benefactor began in 2000, when he came home from work and, to his horror, found a snake coiled up in his kitchen. Like many people, Dr Wade has no affinity for snakes. To avoid such a situation in the future, his secretary recommended that he get a cat to discourage such intrusions. It just so happened that she had the perfect outdoor cat for the job.

Never having had a pet (except childhood turtles), Dr. Wade and his wife had reservations but agreed to give the cat a try. As soon as he was brought to their house, however, the cat took off running and could not be found. Determined to be good owners, they put food out every night and every day. They soon realized the food was being eaten and finally had a sighting of the cat from a distance. He eventually felt comfortable enough to get closer and ultimately became a part of the family. Dr. Wade and his wife fell in love with their new pet, and he enjoyed his new life, going inside and outside at will. One day, when another snake appeared at the back door, Dr. Wade felt certain the cat would live up to his responsibilities. However, much to Dr. Wade's dismay, the cat jumped off the outside table, trotted over to the snake, sniffed it, and then went right inside!

Despite his tolerance for snakes, the cat remained a much-loved member of the family until he passed away in 2006 from inoperable nasopharyngeal cancer. Dr. Wade called his colleague (and cat expert) Dr. Peggy Polk for advice. She told him, "Jim, if you're going to have pets, you must understand that you will outlive them,"—truly prophetic words.

Since that first beloved cat came into his life, there have been many community cats and pet cats that have enjoyed Dr. Wade's personal commitment and shared their lives with him and Necia. Thousands of other cats in greater Baton Rouge have benefited from the dedication of the Wades to the mission of Cat Haven.





Dr. Wade first learned about Cat Haven in 2005 from Dr. Peggy Polk, who had been involved with Cat Haven for many years. She approached him about the sad plight of cats in the Baton Rouge area and asked him if he would be willing to help by joining Cat Haven's board of directors. However, Dr. Wade had a busy medical practice in plastic surgery and felt he was too involved with other medical and healthcare boards to take on anything else at the time.

Shortly thereafter, Dr. Wade became involved with Cat Haven as a donor, and later, in 2010, as a board member. As a donor, he and Necia are reliable and generous supporters of Cat Haven's events and campaigns. As a board member, he has served as president and treasurer, helping to oversee the financial health of the organization and guiding its growth. As an everyday supporter, he has helped Cat Haven with IT and computer services and recently bought a building kit, which he and his wife assembled as an outdoor storage unit for supplies. He continues to help with repairs and improvements to Cat Haven's facility.

Dr. Wade embraces Cat Haven's dedication to feline welfare and feels it is a much-needed public service. That is why he has become so involved. We are thankful for Dr. Wade's dedication, continued support, and commitment to establishing Cat Haven as the premier destination for cat rescue, care, and adoption.



## The Heart of Our Work

# OUR MISSION

**Cat Haven's mission is to lead the Greater Baton Rouge area in becoming a no-kill community for cats and kittens by providing care, shelter, and adoption services, as well as advocating for routine spaying and neutering for population control.**

We're more than just a shelter for abandoned and rescued cats—it's a community-driven organization that relies on the support of compassionate individuals who share the mission of saving lives and helping cats find forever homes. Your involvement makes a difference. Join the mission today and help Cat Haven continue its work toward a no-kill community where all cats have a chance to live happy, healthy lives.



## Making a Difference Together

# THANK YOU DONORS

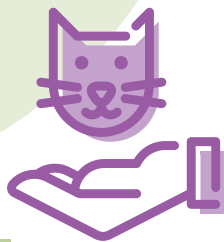

## DIAMOND LEVEL

### \$5000 AND UP

Anne McKnight  
Charles Lamar Family Foundation  
Debbie and Layne Cannon  
Dr. Christopher Grenier  
Estate of Heather Nichols  
Estate of Leven and Dorothy LeJeune  
Estate of Mona LeMoyné  
James and Necia Wade  
Jennifer Anderson  
Jenny Smith  
Keith and Machele Hall  
Kristina and Jerry Dodson

LWCC (employee match)  
Meredith Hathorn and Rawley Penick  
Mike Gilpin  
Nancy Trahan  
Drs. Peggy Polk and Stephen C. Prudhomme  
Petco Love  
Rawley Penick  
Suzanne Antoon  
Suzanne Boggs  
Thomas and Judy Welborn  
Welborn Family Trust

## PLATINUM LEVEL

### \$2500 – \$4999

Anne Russo  
Beth Jarreau  
BI Animal Health  
Donald and Sara Reulet  
EZ Pawn  
Fabian and Melody Edwards  
Kay and Ken Clark  
Kenny and Lesley Rubenstein  
Kimberly Bassett  
Layna Rush  
Layne McDaniel

Linda Pickens  
Mary Benson  
Mike and Angela McGhee  
Pennie and Gregory Cotter  
Penny Fix Grant  
Ray and Greta Corona  
Ruth and Michael Bowman  
Spanish Town Ladies Auxiliary, Inc.  
T. Rowe Price Program for Charitable Giving  
The Blackburn Giving Fund

## GOLD LEVEL

### \$1000 – \$2499

Adrienne Alexius  
Amy Stewart  
Anonymous  
Athletes for Animals  
Aurora Pharmaceutical  
Baker Donelson Law  
Caleb Andrus  
Carl Hanesworth  
Carolina Alvarado  
Cat Care Center  
Catherine Coates and Brian Hales  
Cathy and Ronald Turner  
Drs. Carol and Gary Ter Haar  
Foster Wade  
Groundworks  
Jane Honeycutt  
Janet and Vitale Kavanaugh  
Jennifer Anjier  
Kathy and Edward Baker

Kris and Bill Mosser  
Leigh Harris  
Lilli Kearns  
Maribeth Andereck  
Melinda Anderson  
Molly and Shelby Hauck  
Natalie and Josh Milian  
Paula Hoffman  
Pet Overpopulation Advisory Council  
Raising Canes Chicken Fingers  
Richard and Judith Najolia  
Sarah Breau  
Sheree Allen  
The Steve and Connie Wagner Charitable Giving Fund  
Tracy Rauch  
Trish and Rich Kaplan  
Tyler Andrews  
Zoe

## GUARDIAN ANGEL

### \$500 – \$999

Abel Balfé  
Abell Baldoen  
Ajay Cambre  
Alessandra Bresnan  
Allie Tolar  
Alma Boyter  
Alvin Rouchell  
Amanda Rothrock  
Angela Sacher  
Ashley Carline  
Associated Grocers Food Stores  
Avel Balseon  
Bill and Barbara Barker  
Bill and Linda Myers  
Brenna Beauregard  
Breonne Bergeron  
Brett and Keena Nolinske  
Buck Chargois  
Buti Yoga (Rise Movement)  
Caydin Bergeron  
Chelsea Carter  
Chevron Matching Employee Funds and Donors  
Christina Bice  
Claudette Oster  
Colleen and Arend Vangemmet  
Corrie Ford  
Dana Carbo  
Deborah Duckworth  
Devon Broussard  
Dianna Bonaventure  
Donna Capello  
Door Cover Charge  
Dr. Meena Braden  
Duaine and Steven Fitzgerald  
Elena Branzaru  
Elizabeth Brunett  
Emily Arceneaux  
Emily McComas  
Fatie Johnston  
Gary Ragan  
Gerry Boudreaux  
Grace Carruth-Taylor  
Gwen Baer Greene  
Haley Bell  
Isabel Arismendi  
J. Michael Tyner  
Jackie Carnes  
James and Catherine LeBlanc  
Janette Holcomb  
Jenna Grodecki  
Jill Scherrer  
Joan Baker  
Jon and Marian Byrd  
Jordan Bandi  
Juanita Boze  
Katherine Bayer

Kathleen Bierman  
Kay Radlauer and Dennis Demcheck  
Kaydence Bagot  
Kayla Brown  
Kelley Bradley  
Kelly Atteberry  
L. Arlene Carroll  
Laura Bayley-Alello  
Lauren Anselmo  
Lewis Mohr Insurance Agency  
Lillian Barnes  
Lisa Bergeron  
Lola and William White  
Louis Gomez  
Lucy and Sadie Novello  
Mark Shelton  
Marlo Bayham  
Meredith Wright  
Meredith Anderson  
Merrill Lynch Wealth Management  
Micah Cohen  
Michele Biggs  
Michelle Bouillion  
Michelle Carter  
Mike Averette  
Misty Baker  
Nancy Baker  
Natalie and Michael Stiltner  
Nicole Hazard  
Pamela Gaudin  
Patty Collins  
Pearl Fiona Chen  
Penny Cassel  
Qbel Baldabe  
Rebecca Blanchard  
Ricky and Wanda Mayeux  
Robert Manfredo  
Ross & Pethtel, Inc.  
Ryan Bergeron  
Ryne Berthelot  
Sarah Campbell  
Sharon Bailey  
Stephanie Bastidas  
Stephanie Moran  
Steven Brooksher Insurance  
Surety Bond Brokers  
The Blackburn Giving Fund  
The Heffron Giving Fund  
The Retreat  
Theresa Aucoin  
Thomas and Anne Daigle  
Tiffanie Veazey  
Waguespack Welding and Manufacturing, Inc.  
Wendy and Joseph Decker  
William and Andrew Meyn





# PURRFECT FRIEND

\$100 – \$499

Abby Santini  
Abel Naa  
Abel Naldoe  
Abel Nans  
Adrian Hirsch  
Adrianne D'Antonio  
Aimee Supp  
Alaina Kelley  
Alex Reinboth  
Alex Dupre  
Alex Fields  
Alex Mercil  
Alexandra Napoli  
Alexis Ortega  
Alexis Porche  
Alicia McKeough  
Alicia Ridout  
Alisha Alleman  
Alizabeth Lowrey  
Allie Anderson  
Allison Lagasse  
Allison Alesce  
Allison Hall  
Alvin and Karen Dauenhauer  
Alyssa Lawson  
Amanda Gardner  
Amanda Marshall  
Amanda Morton  
Amanda Perron  
Amber Wroten  
Amber Barber  
Amber Daniel  
Amelie Morvant  
Amy McDonald  
Amy Varnado  
Amy Stewart  
Ana Sardi  
Ana Haget  
Anastasia Stanley  
Andrea Cassidy  
Andrew Vogeney  
Angel Ellis  
Angel Vernon  
Angela McGhee  
Angie Bringaze  
Angie McCahill  
Angleise Webre  
Ann and Randolph Ogden  
Anthony Cook  
April Porter  
April Hebert  
Arthur and Diane Goulas  
Ash Knows Health  
Ashley Flynn  
Ashley Glass  
Ashley Glisson  
Ashley Herman  
Ashly Weyer  
Autumn Fieldman  
Babs Gilmore  
Bailey Pentz  
Barbara Young  
Barbara Harrell  
Barbara Harrell  
Belinda and Sam Thompson  
Benita Reno  
Beth Tope  
Beth Grandt  
Betty Parker  
Beverly Chauvin  
Bill Myers  
Billie Rosenfeld  
Blair Scioneaux  
Bobbie Purpera  
Bonnie and William Koon

Brad Gersch  
Brandon Cavalier  
Braulio Millalaf  
Bre Meghee  
Bret Diez  
Brian Comeaux  
Brian Smith  
Brian Schroeder  
Brigitte Nieland  
Brittany Joiner  
Brittany Dixon  
Brittany Matherne  
Brooke and Clint Gautreau  
Byron Peer  
C.C. Brousseau  
Cady Rhode  
Caleb Wales  
Caleb Flores  
Callie Richard  
Camilla Farrar  
Camp and Barbara Matens  
Candace Stockstill  
Candice McDaniel  
Candice and Josh Myers  
Candy and Lance D'Armond  
Carey Cox  
Carley Miller  
Carlos Rachel  
Carmen Monjure  
Carmen Stipher  
Carol Cordero  
Carol Sullivan  
Carol Gros  
Carol Thibodeaux  
Carol and O.J. Louviere  
Carol and William Dains  
Carole Decker  
Carole Morales  
Carole and Richard O'Neil-  
Cooke  
Carolina and Julio Perez  
Caroline Flint  
Carolyn Englert  
CASCO  
Casey Maranto  
Cash Attendee Payment  
Cassie Dinecola  
Cassie Tabler-Hernandez  
Cat Jordan  
Catherine Farrar  
Catherine Muller  
Cathryn Craig  
Catrinel Jordan  
Cedric Hulbert  
Chantel Leininger  
Chantelle Larussa  
Charity Cante  
Charles LaFleur  
Charles Guerra  
Chelsea Marks  
Chelsey Davis  
Cheryl Iennusa  
Chris Neal  
Chris Moreau  
Chrissa Phillips  
Christa Rogers  
Christin Gaspard  
Christina Neal  
Christina Nicosia  
Christine Corcos  
Christine Resweber  
Christopher Leal  
Christy Sevier  
Chyanne Edgar  
Cindy Vernon

Claire Delaune  
Claire Record  
Claire Thriffiley  
Clara Foshee  
Clare Neely  
Claudia LeJeune  
Cody Oray  
Colin Rojas  
Connor Hall  
Cori Stoutenberg  
Costco Workplace Giving  
Campaign  
Courtney Whittle  
Courtney Lewis  
Courtney Welch Summers  
Coy's Diesel Heavy Duty  
Division, LLC  
Cynthia Cholger  
Cynthia Samuel  
Cynthia Richardson  
Cynthia and Jim Kloster  
Dana Murray  
Dana Oliver  
Dane LeBlanc  
Daniel Dean  
Daniel and Marie Wade  
Danielle Hernandez  
Danielle McHugh  
Danna Leblanc  
Danny Tran  
Daphne Bianchi  
Dara Stout  
Darbie Hood  
Darleen Jacobs  
Darlene Taylor  
David Wroten  
David Breau  
David Coco  
David Smith  
Dayton Craig  
Dean Wedlake  
Deanna Dokey  
Debbie Richard  
Deborah Ciccone  
Deborah Dorn  
Deborah Storer  
Deborah Hugh-Jones  
Deborah Poole  
Debra Guerin  
Debra Waters  
Debra Hill  
Denise Rosenberger  
Devyn Michelli  
Deysi Guerra  
Diana Miers  
Diane King  
DIY Disco  
Dodie Faubion  
Don MacGregor  
Donita Schultz  
Donna McWillie  
Dottie Anklam  
Dr. Jay Paul and Connie Brooks  
Dr. Richard and Susan Webb  
Dr. William and Clare Couvillion  
E. Clifton Hodge  
Ed Chenevert  
Eddie Pinto  
Edith Ellen Richmond Posey  
Effie Branton  
Elena Rust  
Elise Jones  
Elise Rageur  
Elizabeth Mills  
Ellen Ballard

Ellen Merkle  
Eman and Dianne Podgorney  
Emilee Taylor  
Emily Shelton  
Emily Spokes  
Emily Tronson  
Emma Stevens  
Eric Saucier  
Erika Damico  
Erin Michelli  
Erin Stone  
Estrellita Bermudez  
Eugene Flusche  
Ewa Rainey  
F. Charles and Amy  
Marionneaux  
Felicity Merritt  
Florum Dag  
Fran Rabalais  
Frances Grega  
Frank Chalaron  
Fred Switzer  
Fred and Verlee Mayeux  
Furkid Sitting and Services, LLC  
Gabby Loubiere  
Gabriel Cox  
Garrett Taylor  
Gary McDonald  
Geoff Swan  
George Scheuermann  
Gia Jeffers  
Gina Costello  
Ginger Guttner  
Gino's Restaurant  
Gloria Jones  
Grace Marionneaux  
Greer McAndrew  
Grisette Lockhart  
Hailey Soileau  
Haley Marks  
Hannah Hostak  
Hannah Lewis  
Heather Wilkins  
Heidi Evans  
Helen Langlois  
Helen McGawley  
Hilary LeBlanc  
Holly Carey  
Holly Rabalais  
Irena Zajickova  
Irene Alesce  
ISC Constructors, LLC  
Jacie Day  
Jacinta Gatte  
Jack and Patsy Mullen  
Jackie Raiford  
Jacqueline Morgan  
James Hair  
James Coco  
Jamie Mooney  
Jamie Pino  
Jamie Spencer  
Jamie Swierc  
Jane Pardi  
Janet Abbott  
Janey Nasca  
Janice DeJean  
Jason and Anna Davis  
Jay Leblanc  
Jayna Rowden  
Jean Jacobs  
Jeanine Van Buskirk  
Jeffrey Smithling  
Jellybean & PJ Randolph  
Jelynn Shealey

Jennifer Hernandez  
Jennifer Johnson  
Jennifer Cutrer  
Jennifer Scott  
Jenny Van Stock  
Jerry Lockaby  
Jerry Oliphant  
Jessica Constanza-Biggs  
Jessica Wayne  
Jiji and Larry Jonas  
Jill Harvey  
Jill Hauck  
Jillian Raxsdale  
Jim and Joan Bloodworth Sr.  
Jimmie Cothern  
Jiseun Sohn  
Joan Corne  
Joan Stephens  
Joanna Gile  
Joanne Deyoe  
Joanne Cowgill  
Joey Dugas  
Johanna Rink  
John Guillery  
John Summers  
John Sykes  
John Nodine  
John Rhodes  
John and Rita Harrell  
John and Karen McChesney  
Jonathan Donaldson  
Jonathan Songy  
Joni Rose  
Joseph Berey  
Joseph Purpera  
Josh Hebert  
Joy Naquin  
Juan Delgado  
Judy Cogburn  
Judy Wright  
Judy LeBlanc  
Judy Reyes  
Julia Jackson  
Julie Penton  
Julie Rankin  
Kaitlyn Devillier  
Kalaina Jefferson  
Kara McWilliams  
Karen Christina  
Karen Whatley  
Karen Everett  
Karen Rush  
Karen Wax  
Karl and Maggie Meyer  
Kasey Owen  
Katelyn Napier  
Katelyn Papierski  
Katherine Lawless  
Katherine Norris  
Kathleen Kazmir  
Kathryn Steele  
Kathryn McQueen  
Kathryn Merrell  
Kathryn Romano  
Kathryn Smith  
Kathryn and Lawrence Dalton  
Kathy Martin  
Katie Robicheaux  
Kay Chauvin  
Kayla Brown  
Kaylyn Thompson  
Kelly Tourere  
Kelly Cambron  
Kelly and John Alberado  
Kenidee Blake

Kenisha Grant  
 Kenny Rubenstein  
 Kerry Kenney  
 Kevin and Baerbel Cope  
 Khalid Saleh  
 Kim Howard  
 Kim and Eric Thomas  
 Kimberly Bardell  
 Klaudia Wasowska  
 Kory Crouch  
 Courtney Davison  
 Krista Rushin  
 Krista Stark  
 Kristen Thomas  
 Kristie Maher  
 Kristina Achord  
 Kristy Falterman  
 Kyle Ward  
 Kyrstin LeBouef  
 Larry Smith  
 Laura Guidry Canedo  
 Laura Distefano  
 Laura Gilmore  
 Laura Watkins  
 Laura Teague  
 Laurel Hall  
 Laurel and Dana Hall  
 Lauren Davis  
 Lauren Hindelang  
 Lauren D'Armond  
 Lauren Pendas  
 Laurie Hammett  
 Laurinda Clement  
 Lawrence and Karen Oertling  
 Layne Shelton  
 Leah Schwartzman  
 Lee Chenevert  
 Lee Gremillion  
 Lee Roberts  
 Lenah Habous  
 Leslie Dixon  
 Leslie Dupuy  
 Leslie May  
 Lewis and Gail Unglesby  
 Lexi Demac  
 Libby Johnson  
 Linda McClendon  
 Linda Bourgault  
 Linda Gellatly  
 Lindsay Hall  
 Lindsey Harrell  
 Lisa Culver  
 Lisa Lemoine  
 Lisa Pinho  
 Lois and Robert Rector  
 Lori Cottingham  
 Lorrie Gaschen  
 Louis Denny  
 Louis Bienvenu  
 Lucy Hill  
 Lyna Le  
 Lynda Williams  
 Lyndsie Harrington  
 Lynn Salassi  
 Lynn Tucker  
 Macie Wessels  
 Mackenzie Lecroy  
 Madalyn Radlauer  
 Madeline Matchett  
 Madeline Holmes  
 Madison McClaren  
 Maggie Collins  
 Mal and Maureen Corcoran  
 Marc Nuar  
 Margaret Leming  
 Margaret Boudreaux  
 Margaret and Harley Anton  
 Margina Borne  
 Maribelle Rebstock  
 Marilyn Leibenguth

Marilyn and Donald Hagler  
 Marilyn and James Tri  
 Mark Shelton  
 Mark and Jean Dupree  
 Marlene Lively  
 Martha Leonard  
 Martha and Burt Dishongh  
 Mary Hunley  
 Mary McClintock  
 Mary McNeal  
 Mary Manhein  
 Mary Creel  
 Mary Baudoin  
 Mary Stagg  
 Mary Travasos  
 Mary Ann Fontenot  
 Mary Beth Boyd  
 Mary Jane and Drew Karabin  
 Matthew Allen  
 Maureen McCroskey  
 McKennah Murdock  
 McKenzie Collins  
 Mechele de Avila Evans  
 Meena Braden  
 Megan Ourso  
 Meghan Coupel  
 Meghan Gandy  
 Melba Garza  
 Melinda Gatling  
 Melissa Eisworth  
 Melissa Mitchener  
 Melissa James  
 Melissa Sherman  
 Melissa Richard  
 Melissa Thomas  
 Melody Guichet  
 Mia Miyagi  
 Michael Farrell  
 Michael Fazely  
 Michael Ficklin  
 Michael Parks  
 Michael Hauck  
 Michael Steidley  
 Michael and Marion Avery  
 Michelle Carter  
 Michelle Sclafani  
 Mickie Richard  
 Milissa Johnson  
 Mindi Valentine  
 Miriam Tiritilli  
 Molly Selleck  
 Molly Helms  
 Morgan Susor  
 Moyltom Charbi  
 Myra Crawford  
 Nadine Mann  
 Nancy Davis  
 Nancy Singer  
 Nancy Hagmaier  
 Nancy Grush  
 Nancy Suarez  
 Nancy and Tom Trahan  
 Natalie Kaiser  
 Natalie Nguyen  
 Natalie Nickens  
 Natalie Zimmer  
 Natalie and Boyd Chaney  
 Necia Lanius  
 Neil Perry  
 Neil Soyeze  
 Nichole West  
 Nick Portune  
 Nicole Johnson  
 Nicole LeBlanc  
 Noah Thompson  
 Noble Glusceвич  
 Nola and John Jenkins  
 NyJae Richardson  
 Paige Vanderlick  
 Painting & Pinot, LLC

Pam Wales  
 Pam and Chuck Vest  
 Pamela Posster  
 Parielle Hale  
 Patricia Staples  
 Patricia and Philip Osborne  
 Patty Teigen  
 Paul Ortego  
 Paul and Dianne Shelton  
 Paul and Janice Shelton  
 Paula Rotolo  
 Paula Bourgeois  
 Paula Bloomfield  
 Peggy Brock  
 Pet Sitting Pixies  
 Peter Blanchard  
 Philip Seghers  
 Prudence Bennett  
 Prudence Coccodrilli  
 Rachel Parkerson  
 Rachel Pope  
 Rachel Rogers  
 Rachel Folse  
 Racky Djigo  
 Raina Johnson  
 Rayven Joubert  
 Rebecca Landry  
 Rebecca Sisk  
 Rebecca Danigole  
 Rebecca "Becca" Hutto  
 Rebel Ellerbee  
 Regina Staten Laird  
 Rene Salomon  
 Renee Kane  
 Rhea Thorne  
 Rhegan Fauchaux  
 Richard Littrell  
 Robert Hilburn  
 Robert Lawrence  
 Robert Maloney, Jr.  
 Robert Plaisance  
 Robert Talbot  
 Robert King  
 Robin Krumholt  
 Robin Mayhall  
 Ryan Reviere  
 Ryan Fitzgerald  
 Safe Voyage Tattoo  
 Sam and Peggy Bougeus  
 Samuel Cole  
 Sandra Daire  
 Sandra Alessi  
 Sandy Lawrence  
 Sara Roberts  
 Sara Bostwick  
 Sarah Lawrence  
 Sarah Sanders  
 Savannah Rink  
 Savannah Hofman  
 Scott Agosta  
 Shake Shack Enterprises, LLC  
 Shannon Hauck  
 Shantell Dunbar  
 Sharise Ruiz  
 Sharon Dugas  
 Sharon Colomb  
 Sharri Cedotal  
 Shawn Doyle  
 Shelley  
 Sheri Juban  
 Sherrie Henderson  
 Sherry Barron  
 Shirley Pittman  
 Sina Tabesh  
 Skip Cain  
 Sky Dedual  
 Sommer Sasich  
 Stacey Butts  
 Stacy Barbay  
 Stella Goodbee

Stephanie Weselak  
 Stephanie White  
 Stephen Moore  
 Steve Crump  
 Steven Schnell  
 Stratos Kinalidis  
 Sue Mitchell  
 Susan Degeneres  
 Susan Fonti  
 Susan Marvin  
 Susan Piper  
 Susan Weinstein  
 Susan Boyett  
 Suzanne Snider  
 Suzanne Gomez  
 Suzanne Strahan  
 Sydney Cooke  
 Sylvius von Saucken  
 Tabitha Dion  
 Tabitha Schwarz  
 Tanner Hernandez  
 Taylor Gardiner  
 Ted and Chris Tietz  
 Ted and Carlyn Denstel  
 Terence Skelton  
 Terry Chittom  
 The Jefferson  
 The Progressive Insurance  
 Foundation  
 The Station Bar  
 Theresa Bryan  
 Thrivent  
 Tiffany Mitchell  
 Tiffany Duke  
 Tiffini Oman  
 Tim O'Neill  
 Tim Thomas  
 Tim Whisnant  
 Timothy Hebert  
 Tina and Thomas White  
 Tj Noor  
 Toby Savoie  
 Tom and Pamela Babcock  
 Tracie Clement  
 Trisha Thevenot  
 Tuba Villani  
 Tulin Koray  
 Tyler Guerin  
 Tyler Philyaw  
 Valerie Trice  
 Valerie Richardson  
 Veronica McArthur  
 Veronica LeBlanc  
 Victoria Craven  
 Victoria Mullins  
 Victoria Owens  
 Victoria Picard  
 Walter Smith  
 Wei Song  
 William Constant  
 William Davidson  
 William and Michelle Ivey  
 Willie Johnson  
 Yvona Ward  
 Zoe Simms





# Commitment to TRANSPARENCY

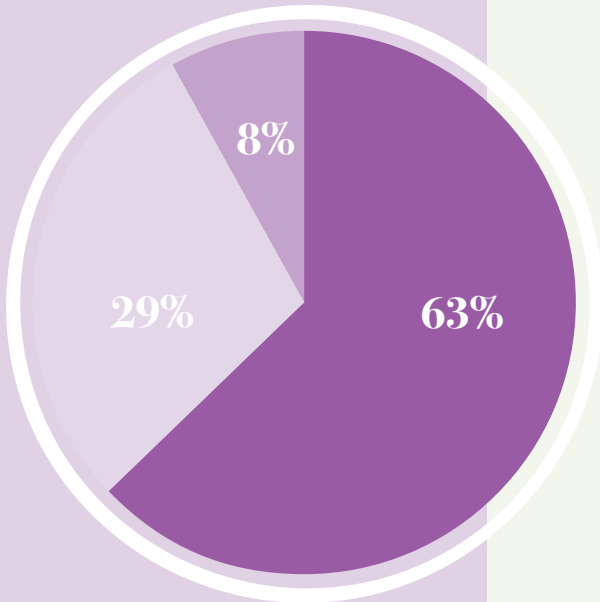

## EXPENSES

Programs	\$397,220
Management & General	\$184,743
Fundraising	\$49,705

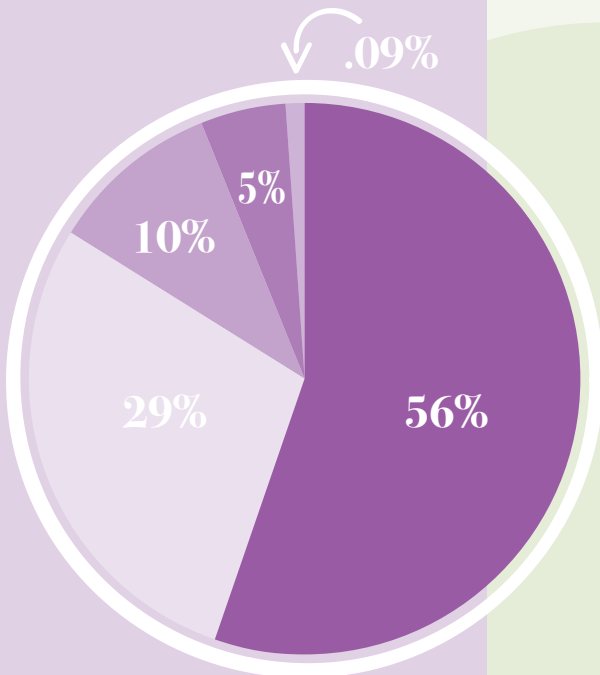

## REVENUE

Donations from Individuals	\$672,153
Corporate & Foundation/Grants	\$350,023
Program/Service Revenue	\$119,531
Other	\$60,450
In-Kind Donations	\$1,070





[WWW.CATHAVEN.ORG](http://WWW.CATHAVEN.ORG) | 225.636.2680  
11130 N. HARRELLS FERRY ROAD, BATON ROUGE, LOUISIANA 70816

**JOIN THE MISSION TODAY**